

Sydney Children's Hospital Foundation ART PROGRAM FoNAS ART SPACE 2012

2012 Exhibition Dates

ROTATION 1:	19 April – 8 June
ROTATION 2:	14 June – 24 August
ROTATION 3:	5 September – 30 November

Applications to exhibit in the SCH Art Space 0 in 2012 are NOW OPEN to all FoNAS Members. The Sydney Children's Hospital, Randwick is about "celebrating life". Hospitals around the world recognise the significant role art plays in the healing environment. Art has an important intellectual, social and spiritual role in our lives but also has the power to lift our emotions, make us smile, and keep us calm in times of stress.

The Arts Curator at the Sydney Children's Hospital, Randwick has worked alongside Friends of the National Art School to present a rotating exhibition program, providing artists with a unique platform for exposure, creating an environment that is culturally stimulating and diverse for patients, staff and visitors. The FoNAS Art Space is located on level 0 of the SCH (which has over 50,000 visitors per annum), providing one significant space (measuring over 60m long) suitable for exhibiting 2-dimensional media such as painting, photography, printmaking, textiles & drawing.

Please note if there is interest from more than one artist for a particular rotation, then joint shows may be suggested with agreement from successful applicants.

Deadline for applications is Monday 20th March 2012

**Please send applications to:
Friends of the National Art School
C/o National Art School
Forbes St Darlinghurst NSW 2010**

Including an A5 stamp self addressed envelope
Applications incur a non-refundable fee of \$25

T 02 9339 8635 E fonas@nas.edu.au

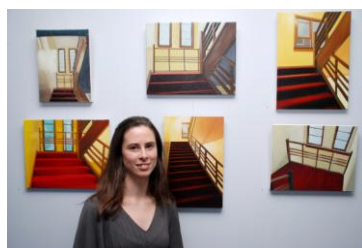

Sydney Children's Hospital ART SPACE Application form 2012



EXHIBITOR DETAILS (individual applications only, please attach to front of application).		
Name:		
Address:		
	Suburb_____ State_____ Pcode_____	
Contact:	Home:_____ Work:_____	
	Mobile:_____ Email:_____	
FONAS Member No.:		
ABN No.:		
BANK BSB & A/C NO.		
<i>No Payment will be issued without an ABN or a completed ATO Hobbyist Form (attached)</i>		
DETAILS: <ul style="list-style-type: none"> • Please attach a copy of your current C.V • Artist statement indicating how you would use the space, maximum 150 words • 5 examples of work including dimensions, medium, year on CD in a PowerPoint presentation (min 1mb per image) 		
EXHIBITION TIME FRAME: please number in order of preference		
<i>ROTATION 1:</i> 19 April – 8 June	<i>ROTATION 2:</i> 14 June – 24 August	<i>ROTATION 3:</i> 5 September – 30 Nov
APPLICATION FEE:	<p>A non-refundable application fee is required of \$25 payable to FONAS Inc.</p> <p>Tick one box</p> <p><input type="checkbox"/> Cash <input type="checkbox"/> Cheque* <input type="checkbox"/> Money Order* <input type="checkbox"/> Visa/MCard**</p> <p>* Payable to FONAS Inc</p> <p>** Print name as it appears on card: _____</p> <p>Card Number: <input type="text"/> <input type="text"/> <input type="text"/> <input type="text"/> <input type="text"/> <input type="text"/> <input type="text"/> <input type="text"/> <input type="text"/> <input type="text"/> <input type="text"/> <input type="text"/> <input type="text"/> <input type="text"/> <input type="text"/> <input type="text"/></p> <p>Expiry Date: ___/___/___</p> <p>Signature: _____</p>	

Information for Artists

OVERVIEW:

- Applicants must be a financial member of FONAS and pay a non refundable \$25 application fee. Exhibiting Artists will be selected by representatives from FONAS and the SCH Foundation. Selection panel's decision is final and no subsequent discussion will be entered into.
- Applicants are required to accept all the conditions of the art exhibition space as set out by the FONAS and Sydney Children's Hospital Foundation. Art works must be suitable for a children's hospital environment. Work must not be disturbing, and must **not exhibit explicit nudity**.
- Artworks must be **hanging ready** i.e. framed or mounted with D-rings to suit the Hospital's Curtrax™ system. Works that are unmounted or require preparation for hanging will not be accepted.

THE EXHIBITION

- It is the responsibility for the exhibitor to arrange the hanging and dismantling of the exhibition. The SCHF curator will be available to assist with this. Hanging of all exhibitions take place on Tuesdays (9am – 3pm) prior to the Thursday Opening.
- FONAS and SCH Foundation will take reasonable care in handling work but accepts no responsibility for any loss or damage to any work whilst on FONAS or SCHF property and costs related to damage to property of SCHF is to be met by the exhibitor. The SCHF **is not responsible for insurance** of the artworks while in transit or in situ at the Sydney Children's Hospital.
- There is no exhibition fee for the space however the Sydney Children's Hospital Foundation Arts Curator will select a work(s) from each artist to be included in the Hospital's Collection, in agreement with the artist at the conclusion of the exhibition. A 15% Buyer's Commission is also included in the Sale Price to cover SCHF Administration Costs.

PUBLICITY & THE INVITATION

- Design and cost of invitation will be arranged by the SCHF. The Foundation requires a HIGH-QUALITY Digital Image of 1 artwork and the TITLE of the EXHIBITION **6 weeks prior to the Exhibition Opening**.
- SCH Foundation will arrange for details of the exhibition to be distributed throughout the hospital, via email and mail, and will include a Facebook page for each exhibition (see www.facebook.com "Sydney Childrens Hospital Art Program"). FONAS will also distribute exhibition notice via fortnightly e-Bulletin to members. FONAS can supply artists with a template for an Arts Press Release (based on the SCHF Arts Release); artists are asked to supply FONAS and the SCHF with a final draft before release to the media.

THE OPENING

- Is to be arranged with SCHF, held on Thursday nights and are to be held between 5.30 – 7.30pm. Openings to take place on Level 0, refreshments and drinks served in the BigPond Café. SCHF to provide catering and alcohol
- SCHF to supply the alcohol for the opening via Lion Nathan sponsorship. Artists to arrange guest speaker and advise SCHF& FONAS. SCHF will help set up the Opening; and FONAS will support in terms of photography as available.

SALES

- All sales of artworks will be managed by the SCHF Art Curator. **Artists are advised to note that the Foundation will add 15% Buyer's Commission in the advertised price.**
- The SCHF will request all buyers to arrange pick up of purchased works at the exhibition's closure. Artists are responsible for the pick-up of all unsold works.
- Artists will be paid upon the completion of the exhibition, pending the completion of processing and approval of all sales documentation. Payment will be by EFT payment only.

PRO BONO WORKSHOPS in the ARTIX PROGRAM

- All artists are invited to work with the SCH's Play Therapy Department to undertake workshops. SCHF to liaise with artists and Play Therapy about availability and workshop delivery. Workshops will consist of a two-hour session during a designated School Holiday.

PLEASE SEE THE [EXHIBITOR CHECKLIST](#) ATTACHED



Sydney Children's Hospital Foundation ART PROGRAM EXHIBITORS CHECKLIST

High Resolution digital image of artwork + Exhibition Title email to Arts Curator (Roxanne.fea@schf.org.au)	6 week prior to Opening	Artist to SCHF
e-Invitation developed disseminated to all parties	4 weeks prior to Opening	SCHF to FONAS and artists
e-Invitation distributed via Artist Contacts, FONAS website and e-Bulletin, SCHF email list	3 weeks prior to Opening	All
Speakers confirmed	3 weeks prior to Opening	Artist to SCHF
Key Documents for Display (i.e. 1-page A4) of Artist Statement and Exhibition Title, Artist Biography, Draft Pricelist,	2 weeks prior to Opening	Artist to SCHF
Artist webpage goes live on FACEBOOK Page (see www.facebook.com "Sydney Childrens Hospital Art Program")	1 week prior to Opening	SCHF
Hanging of Exhibition in SCH Artspace 0	Tuesday prior to Opening	Artists responsibility
Opening Event and Sales (running sheet to be completed by SCHF 2 days in advance)	As per Rotation Dates	SCHF to all
Deinstall	As per Rotation Dates	Artist with SCHF
Payment (10 working days post exhibition)	10 working days post show	SCHF to FONAS to artist
Donation of selected Artwork and Play Therapy (to be agreed between SCHF and Artist)	During exhibition	SCHF, Artist